

*Sophies Garden is placed at the far West end of the garden with a neat straight path from the west driveway. A central area of brick paving is surrounded by both informal planting. * Please see written specification.*

*A newly formed kitchen garden with eight formal beds. A neat brick path leads the way through towards Sophie's Garden. Brick paving forms the hardstanding and Herbaceous Hedging surrounds and protects this new area. * Please see written specification D.*

*A newly formed courtyard area adjoins the garage and also becomes an area for car parking. This area is enclosed by newly planted Hornbeam hedging. Two neat borders are set alongside the house with simple formal planting. * Please see written specification C.*

A newly planted line of Cotoneaster plus smaller plants which give privacy to the north and also discourage wildlife.

A newly laid gravel drive leads up to the courtyard and house. An avenue of Prunus Spinda is replanted with Juncus reticulata ceonae lines the way.

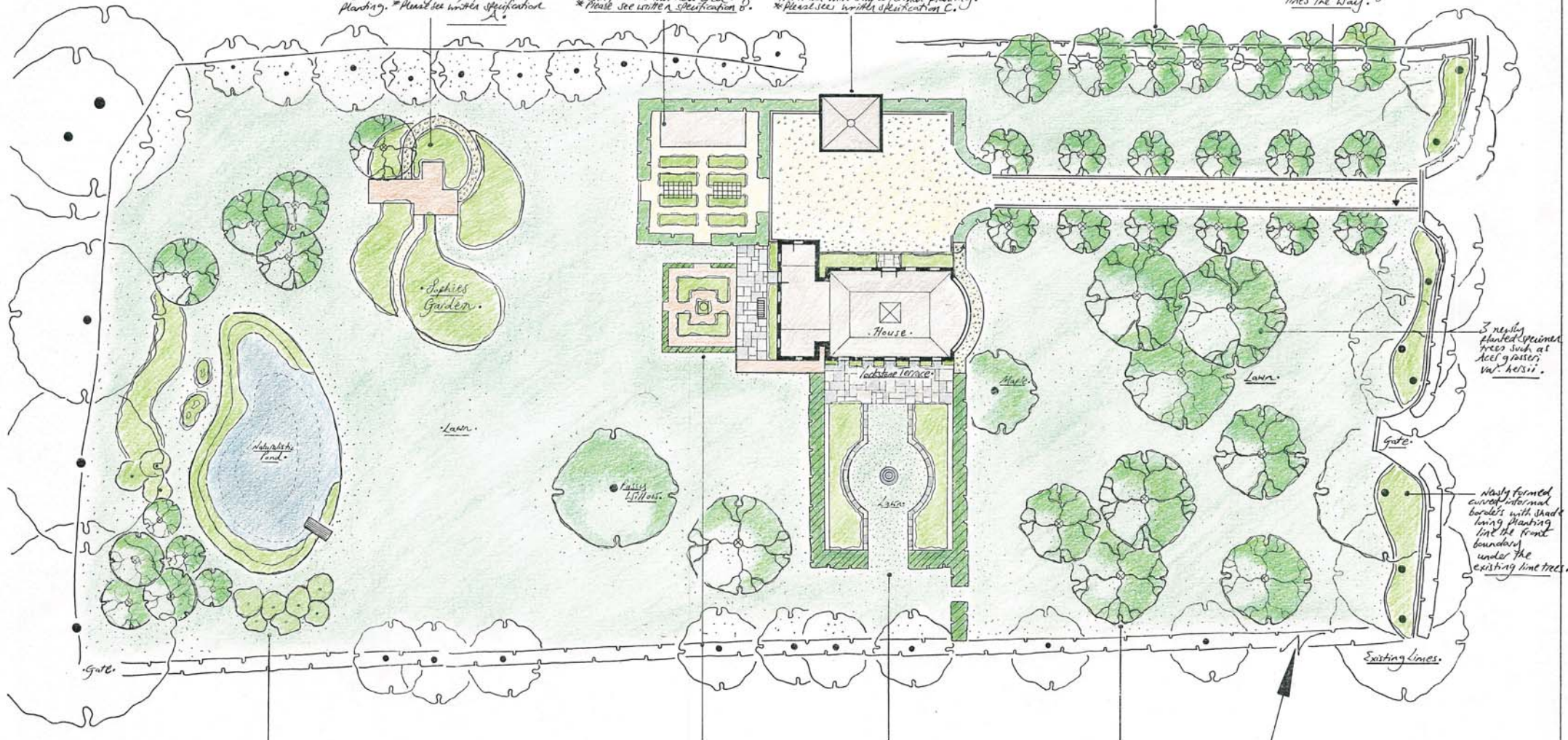

3 newly planted specimen trees such as Aesculus, var. hessei.

Newly formed curved informal border with shade loving planting under the existing lime trees.

*Newly formed large naturalistic pond with solid specimens of planting such as Liquidambar, Syringa, Forsythia, Amelanchier, and Cornus alba, Sibirica following the line of the pond. Marginal and aquatic planting follows the edge and Swellie pools. * Please see written specification F.*

*A newly formed herb garden with centrally placed lime tree and box hedging, gives a strong focal point from the kitchen. A large Yorkstone terrace is set by the herb garden and leads to the kitchen. Sealed planting is set along the west-facing kitchen wall. * Please see written specification E.*

*A large neat Yorkstone terrace with two plants in stone in large pots, gives ample room for entertaining. This leads on to double Yorkstone borders and a circular lawn, giving strong views to the south. A circular engraved stone is placed in the centre of the lawn providing a good focal point. * Please see written specification D.*

A group of five newly planted small specimen garden trees such as Castanea, Cornus alternifolia, Davidia involuta, and Cereus sitiquastrum.

Soil: Clay with flint base/ pH 7 normal.

Project: Mr and Mrs Connolly.

Date: September 2004.

Scale: 1:200.

Job no: 055.

Drawing by: Sara Barraud.

Revision: One September 2004.

Drawing title: Garden Layout Plan.

© Sara Barraud. All measurements to be checked on site.

Sara Barraud
garden designer

10 College
Parade Drive Lane
Farnborough
HAMPTSH
GU14 6AG
Suffex 01252 871 311

125 *Carpinus betulus* hedging.
(Plant in single rows every 60 cm.)

General ideas for Kitchen Garden:

- Hazel wigwams of old fashioned street fans such as 'Cipani'.
- Ebbot can be grown along the edges of raised beds.
- Grow calendula for hoverflies.
- French climbing beans for iron tunnel.
- Vegetables to be decided by Mr and Mrs Connolly.
- Incorporate plenty of coarse grit and manure in kitchen and herb garden to help with drainage.

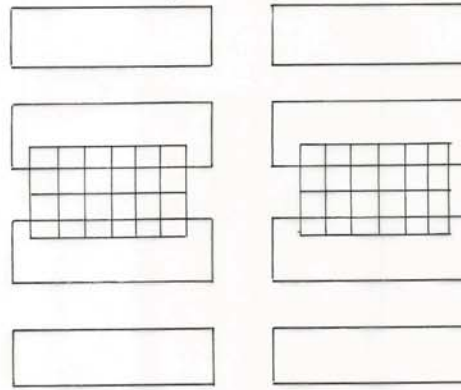

75 *Prunus serotina* hedging.
Plant in single rows every 30cm - grows to 45cm height & width.

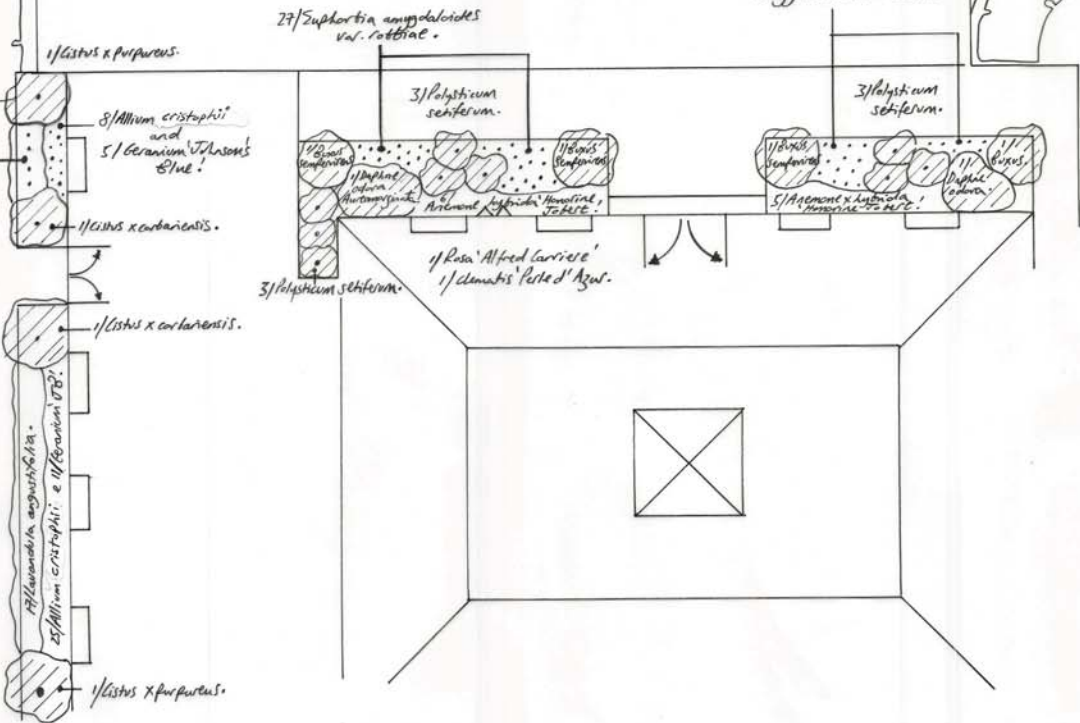
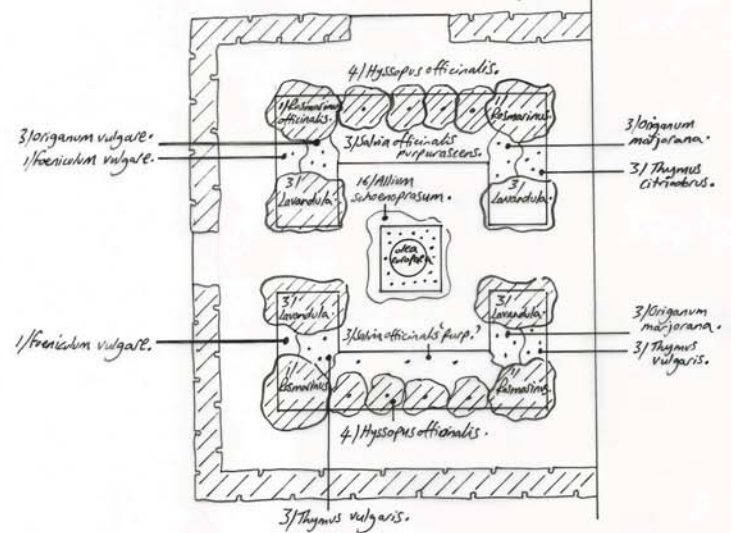

Project: Mr and Mrs Connolly
Date: March 2007
Scale: 1:50
Job no: 055.
Drawing by: Sara Barraud.
Revisions:
Drawing title: Kitchen Garden / Herb garden Planting Plans.
© Sara Barraud. All measurements to be checked on site.

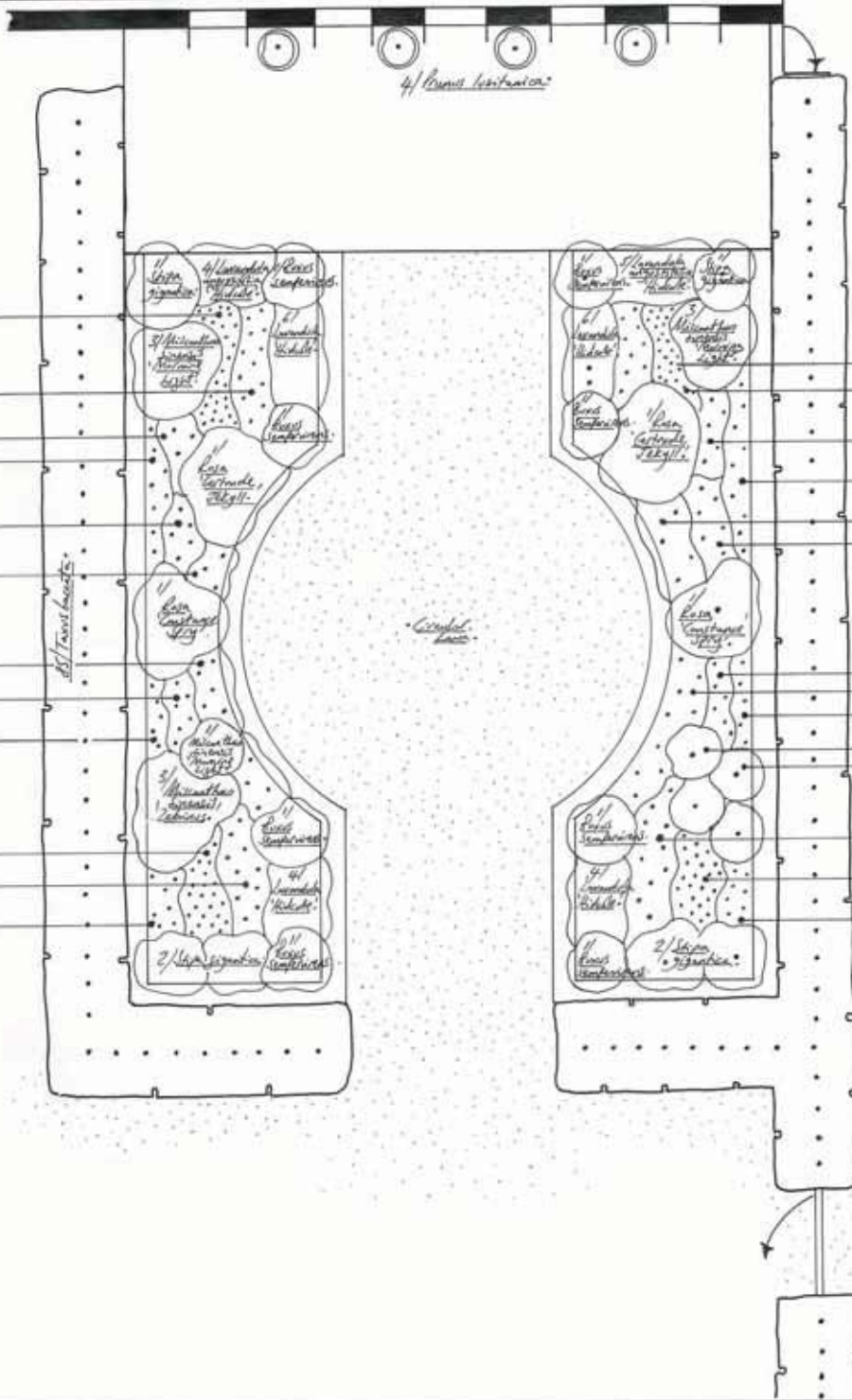

4/ *Medonia (Frankia)*
 2/ *Allium cristophii*

5/ *Daphniphyllum Fortunei* and
Stachys x superba

3/ *Sedum spectabile* 'Voth's Blue'

3/ *Veronica bonariensis* and
 5/ *Sedum purpureum* 'Green Edge'

5/ *Daphniphyllum Fortunei*

3/ *Cornus pinnatifida*

4/ *Cornus pinnatifida*

6/ *Sedum spectabile* 'Voth's Blue'

2/ *Veronica bonariensis* and
 3/ *Sedum purpureum* 'Green Edge'

1/ *Frankia macedonica* and
 18/ *Allium schottkii*

5/ *Daphniphyllum Fortunei* and
 5/ *Stachys x superba*

5/ *Veronica bonariensis* and
 5/ *Sedum purpureum* 'Green Edge'

4/ *Pinus laevis*

4/ *Frankia macedonica* and
 26/ *Allium cristophii*

5/ *Daphniphyllum Fortunei* and
 5/ *Stachys x superba*

5/ *Sedum spectabile* 'Voth's Blue'

4/ *Veronica bonariensis* and
 4/ *Sedum purpureum* 'Green Edge'

4/ *Cornus pinnatifida*

6/ *Daphniphyllum Fortunei*

6/ *Sedum spectabile* 'Voth's Blue'

9/ *Cornus pinnatifida*

2/ *Veronica bonariensis* and
 3/ *Sedum purpureum* 'Green Edge'

1/ *Morintia sibirica* 'Munich Light'

5/ *Morintia sibirica* 'Zehni's'

5/ *Daphniphyllum Fortunei* and
 5/ *Stachys x superba*

1/ *Frankia macedonica* and
 18/ *Allium schottkii*

2/ *Veronica bonariensis* and
 5/ *Sedum purpureum* 'Green Edge'



Aut: Greg / PFF
 Neutral

Drawn by: Sara Barran
 Date: March 2004
 Scale: 1:50
 No: 055
 Drawing title: 'Planting Plan'
 Date: 26th September 2004

Existing Holly Hedge.

Avenue of 12 *Prunus serrula* underplanted with 1000 *Juncus rekurata* 'George'.

HOUSE

LAWN

Existing
Maple

3 *Acer
grosseri
var. hersii*

1 *Catalpa
bignoides*

1 *Cornus alternifolia*

1 *Cercis siliquastrum* '2-hant.'

1 *Ceridiphyllum japonicum*

1 *Davidia involucrata*

Soil: Clay
PH 7/Neutral.

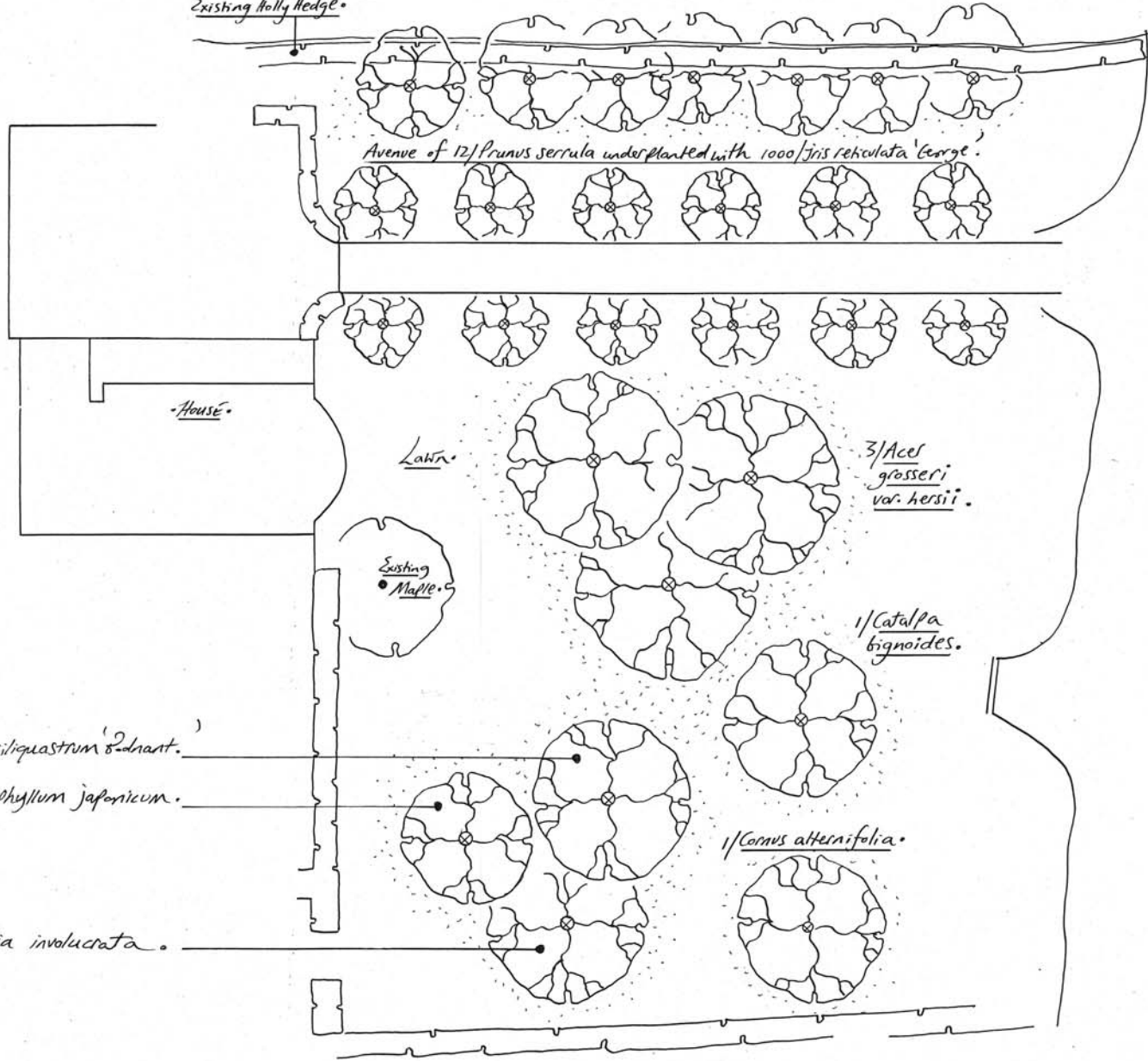
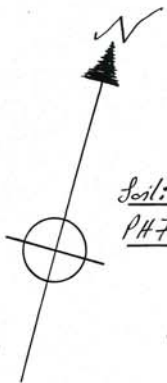

Project:
Mr and Mrs Connolly.

Date:
March 2004.

Scale:
1:200.

Job no:
055.

Drawing by:
Sara Barraud.

Revisions:
One September 26th 2004.

Drawing title:
Planting Plan for front lawn and drive.

© Sara Barraud. All measurements to be checked on site.

Sara Barraud
garden designer

by Cottage
Poundbridge Lane
Preston
Kent
TN11 5AG
Tel/Fax 01892 871 561

• Iron Arched Pergola for Kitchen Garden x 2.
 • Drawing number 055D. Scale 1:20.

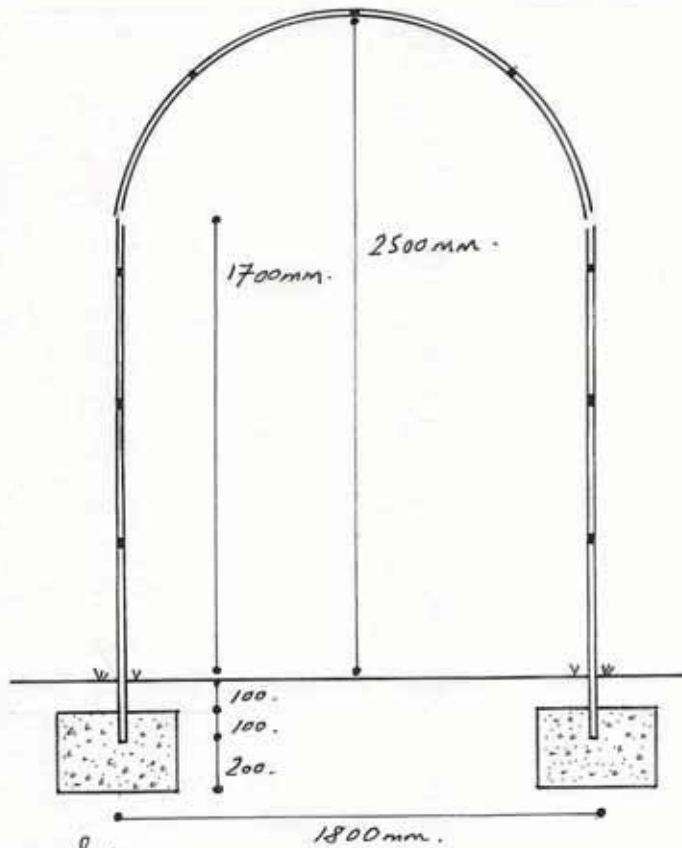

• Section.

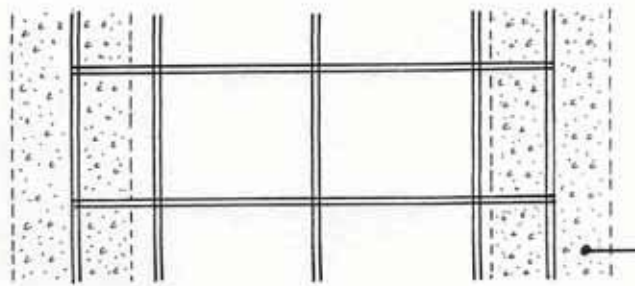

Plan (one section) only.

• Elevation.

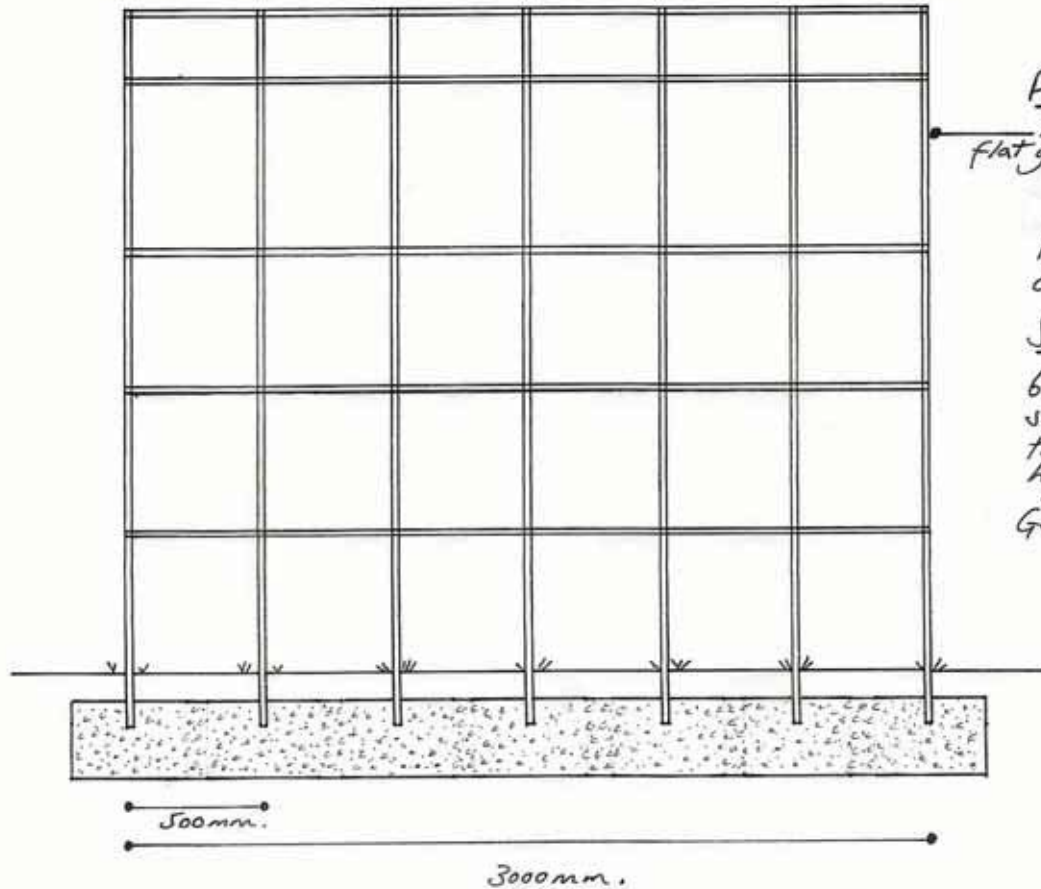

Frame:
 25mm x 12mm
 flat galvanised steel.

Paint: powder
 coat, matt black

Screws:
 6mm counter-
 sunk screws
 threaded into
 hoop.

Galvanised steel
 screws.

N.B. Two pergolas are needed as g.l.p/ only one shown on drawing.

Concrete base.