

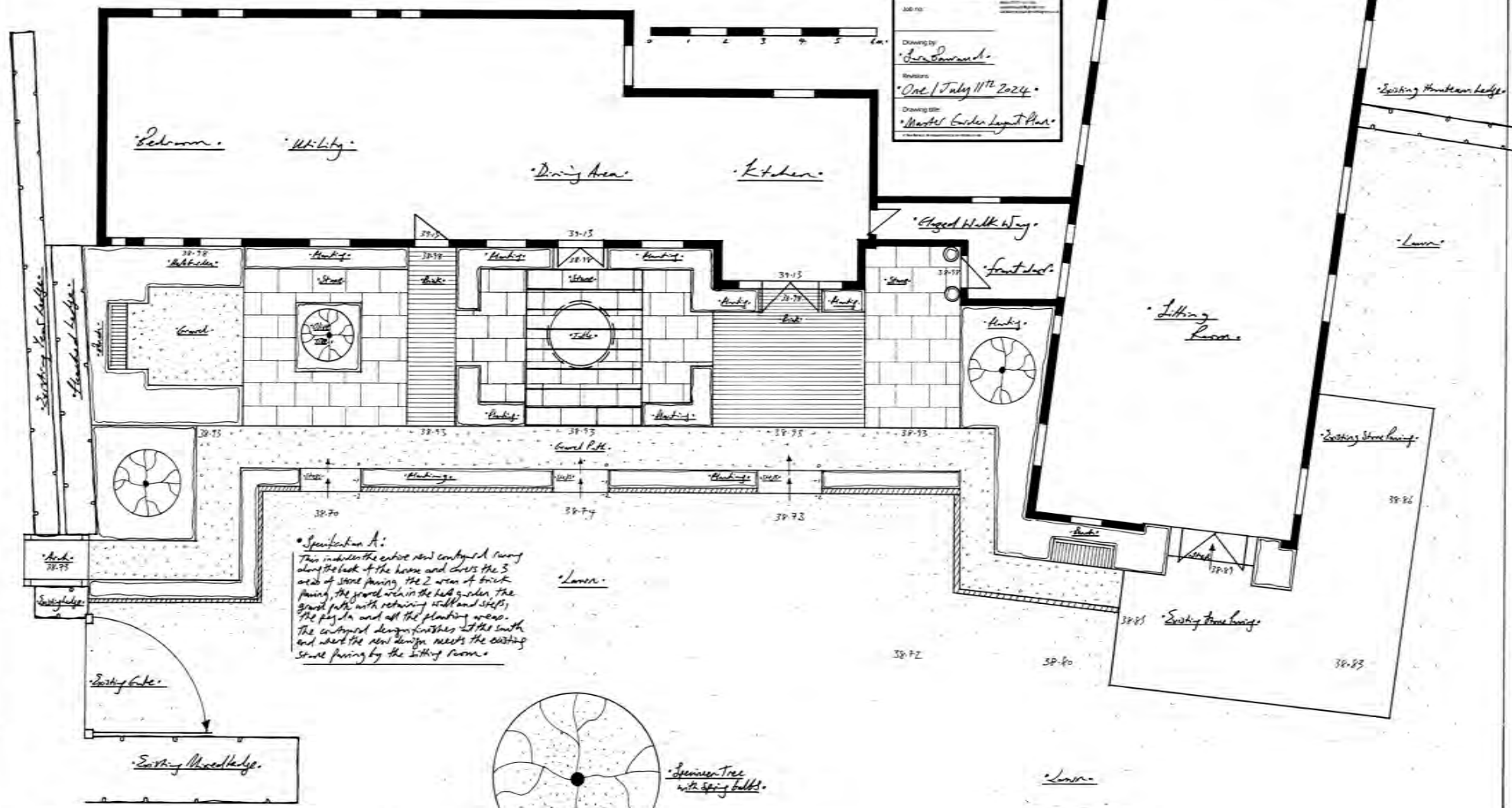

Project:  
 • *Taka and Kelly*  
 Date:  
 • *November 2023*  
 Scale:  
 • *1:50 on A1*  
 Job no:  
 Drawing by:  
 • *Sara Sarraout*  
 Reviewer:  
 • *One / July 11<sup>th</sup> 2024*  
 Drawing title:  
 • *Master Garden Layout Plan*

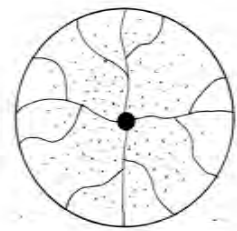

**• Specification A:**  
 This includes the entire new landscape along the back of the house and covers the 3 areas of stone paving, the 2 areas of brick paving, the gravel area in the back garden, the gravel path with retaining wall and steps, the play area and all the planting areas. The landscape design finishes at the south end where the new design meets the existing stone paving by the sitting room.



*Specimen Tree with spring bed.*

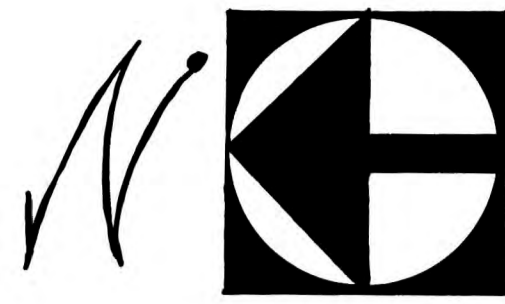

Project:  
Julia and Kelly

Date:  
January 2024

Scale:  
1:50 on A1

Job no:

Drawing by:  
Sara Barraud

Revisions:

Drawing title:  
Planting Plan

© Sara Barraud. All measurements to be checked on site.

5/ Pleached Hornbeam with 1.5m x 1m heads  
& 1m clear stems.

Underplanted with:  
7/ Hebe raiensis.

3/ Verbena Sampson  
(from existing).

1/ Juniperus Pink Tamed

2/ Eranthis subaetnae

2/ Verbena Vanity

2/ Verbena Vanity

3/ Geranium Dreamland  
(from existing)

3/ Geranium Dreamland  
(from existing)

\* Add 60 Allium Purple Sensation & 60 Allium Atropurpureum  
in 3's, 5's and 7's.

\* Climbers for pergola:  
2/ Trachelospermum jasminoides  
2/ Rosa 'Madame Alfred Carrière'

